Russia's New Generation

by blogger *Axe of Perun* – originally published on the internet on 10 July 2016, saved by a reader for Aryan Europeans

It sure does feel rewarding when you are entirely awake and understand the Jewish problem of our world. If there is a bunch of Jews around a supposed political figure – you know the drill. Check the background, check how many of them there are – and voila! – done deal. You know it's ZOG, and everything else associated to it, operating the mission.

I'll just give you a quick review over a newsflash that appeared on RT, labelled : *Russia & UNESCO push for 'generation without racial, ethnic, religious prejudice'*. **I'll be damned, right?** I almost thought that the white savior and emperor Putin had a plan to make Russia great again and kick out all the non-Whites and return to the old Aryan kingdoms – but, then again – I have a working brain, so I knew I was just teasing my own self.

In an effort to find a solution to Europe's migration crisis, Russia's Federal Center for Tolerance has teamed up with UNESCO, campaigning to bring up a "new generation" of children and teachers "free from racial, ethnic and religious stereotypes."

Here we have a website (link), which lets us see that many so-called refugees are coming towards Europe even from Russia. Yet, here we read in the article that there is an effort to find a solution to Europe's migration crisis – I also love how this migration crisis, *which somehow suddenly isn't a refugee crisis, or asylum seeker crisis, or immigration crisis* – **is exclusively Europe's**, as if Europeans themselves are experiencing a crisis of any kind, as if they are the source of a problem which can be labeled a crisis.

If you have never seen that link before, you will also notice that millions upon millions of people are flowing towards Europe from any and all angles of the world – *it boggles the mind* – and all that made up by the supposed war in Syria, performed by some 50.000 ISIS members. Well, when a bullet is fired around Syria, a couple of hundred thousands blacks from Ghana just have to leave their home – *it ain't safe there anymore.*

And somehow all these migrants are traveling towards Europe as if it is a walk through the park. Imagine being in Germany now and simply deciding to go to China by foot. I mean, how deeply retarded and stupid are the masses to believe that such an invasion is being performed without a hidden helping hand that is not only financing it, but also controlling and orchestrating it? But, let us return to the task at hand.

Russia's federal center of Tolerance is teaming up with UNESCO to find a solution to Europe's migration crisis. Let that sink in for a moment. Why the hell are Russians now suddenly so concerned about this – *and why would they be creating a solution to Europe's crisis?* And why would that solution be the creation of a "new generation" of humans that are free from racial, ethnic and religious stereotypes? What does that tell us? **What kind of information are we digesting here?**

Well, it seems that someone is preparing the next multi-cultural generation of diverse people who are 100% diverse and free of any and all natural elements. They are going to nurture a generation of "priests" who are going to go around then and enforce their new indoctrination upon others. *You see, what I additionally get from this text is that Europe is going to be so fucked up that Russia is going to have to send in the A-Team to fix it.* **But, wait!** There is more – have you forgotten our greatest allies?

Acting with the support of the Russian Federation of Jewish Communities at Moscow's Jewish Museum, Russia's Federal Center for Tolerance and UNESCO held their first joint conference on migration earlier this week.

Why, I am truly shocked. I just could not and would not have expected something like this. This is truly something new. And I thought that the Andrew Anglin's of the world were right – that Putin is, just like Trump, our god-sent and god-given savior and Emperor. But, don't worry – surely, just as always – this is just another trick of all of them. *Just a sneaky maneuver which in its true essence is entirely anti-Semitic.*

So, they teamed up with the Russian Federation of Jewish Communities at Moscow's Jewish Museum – *sounds like a fun party to be at*. They probably read a few passages from the Bible as well, how the Jewish supposed God delivered Jews out of Egypt and therefore now all White nations have to take in immigrants because wherever Jews are – they have to take in immigrants. And everybody clapped their hands and got up in a standing ovation. Some shed tears of joy and were blessed by the holy ghost – some even say that Jesus showed up – **someone noticed him on a slice of bread**.

But, notice also that they were talking about migration in general. It seems like Russia will need more non-White people in order to truly become the best Jewish ZOG Nation out there. It is as if these Jews all around the world are in a competition – *which Nation will first crumble under non-White immigration?* Perhaps they have an entire underground betting system where many Schekelbergsteins are operating a large room of monitors and databases of migration movements. It is fun for the whole Jewish family. **God wills it, after all.**

The conference, "Migration for Sustainable Development: Social transformations, media discourses and education," took place in UNESCO's headquarters in Paris, and was attended by leading experts in social sciences and humanities from more than 30 countries.

Oh, look over here! The fun never ends – now the "migration" is designed for sustainable development. Picture that in your mind. These non-Whites, who have no education, no mind of their own, an average IQ of 65 – are all going to sustain and develop Europe. *Aliens must be watching Earth and laughing their asses off.* **Perhaps they also have a betting system up there.** Anyways, let us remind ((dead link)) ourselves that from all the invaders of Germany, only 54 were employable. The rest are basically put – useless. Oh, excuse me – they are currently enriching Germany in many, many ways, but we just haven't realized it yet. *The Jewish God, after all, works in mysterious ways.*

When you claim that this migration is for "sustainable development", doesn't that mean that you don't plan on sending them back? Hm? Am I wrong? I must be. Surely, we couldn't be that suicidal. But, we must have social transformations, media discourses and education – *and, you can bet your last dollar on this one* – these measures are not designed for the migrants. **No, they are meant for us.** After all, we need to be "transformed", just as Obama told the US that they need to "change". We will need the Jewish Lügenpresse to tell us what is going on and of course we will need education, because wishing for our Race and People to survive is simply Racist, Anti-semitic and probably even anti-Human at this point and time. How good it is then, that Russia is preparing the next generation that will educate us and our children. It seems that the Christian brainwashing needs a new prophet – might as well be necessary to create those new prophets.

> ***The organization of this conference plays an important role in solving a burning issue – that of the current migration crisis in Europe. Through this project, the Center of Tolerance managed to provide the latest interactive methods in educational activities, along with a scientific and methodological base***
>
> *Aleksandr Boroda, head of Russian Federation of Jewish Communities and General Director of the Jewish Museum and Tolerance Center*

As Paul Watson from Infowars would say – *I just can't see the evidence for any type of Jewish conspiracy. People are just making it up.* We all just woke up one day and had an anti-semitic attitude, which didn't leave our organism ever since. We haven't read hundreds of articles and books about the Jewish issue. We haven't even properly read the Bible as many Christcucks

would have tell us. Why, Christianity has nothing to do with the Old Testament at all, they say. It is never the Jews, or the Bible, or anything related to it. **It is never ever about any of the Jewish designed ideologies which are "transforming" our Societies and molding the minds of our Children.**

Get outta here you silly anti-Semite! Can't you see that this top Jew, head of the RF of Jewish Communities and GD of the Jewish Museum of Tolerance is just and only trying to find the best methods to indoctrinate our people? He is even taking the effort to make all these methods bullet-proof by going through scientific and methodological data. That very same Jew also said the following :

It was also decided to conduct a global campaign (supported by the UNESCO Network of Associated Schools) and called 'With an Open Heart and Mind to the Refugees.' This campaign will be implemented in six languages in 10,000 educational institutions in 181 countries, and is aimed at children of pre-school, primary and secondary school age, as well as at teachers-to-be. We hope this program will help educate a new generation that is free from racial, ethnic and religious stereotypes, while maintaining their own values and culture in a difficult situation we currently face with the migration and assimilation.

Well, we can't just stop at Europe, now can we? *We must hunt and chase down every single White person out there* – and if that means going through every single corner of the Earth – so be it. Just and only to make sure that you got nowhere to hide, little Aryan Goyim, we will simply turn everything into a lunacy asylum. A fucking global campaign, alright – and they label it with an open heart and mind. I mean, what exactly is going on here? How do you plan such things – after all, the supposed War could end tomorrow, couldn't it?

None of the brainwashed Zombies wonders about the following – *why not just go down there and eliminate every single "terrorist" and prevent this entire migration?* Hell, if these liberals are so hell-bent on helping every single human being out here – **let them go down there themselves**. But, no – the current norm is that these terrorists will never ever stop (and we know why, wink wink, nod nod, **I**sraeli **S**ecret **I**ntelligence **S**ervice), so there will be a constant influx of migrants coming towards Europe. But, since every bullet fired in the Middle East ricochets somehow to every corner of the planet, we'll have to make a Global program for Refugees. Alas, Whites can't be refugees, as we have seen with Ukraine – no support was given for them. Ironically, only women, children and the elderly were escaping Ukraine. **The rest of the world?** *Only military aged men* – because all their Gods and their Religions are so strong that there is simply nothing else for these men to do but to run away.

So, they will implement this program into every single fucking country on this planet and brainwash kids from pre-school age in order to create a new generation that is free from racial, ethnic and religious stereotypes, while maintaining their own values and culture in a difficult situation we currently face with the migration and assimilation. *How in the hell are they going to have any of their own "values and culture"*, if they are being brainwashed since birth to become multi-cultural idiots who have no identity but only opinions? Who know nothing, but are offended by everything? **The Jews are going full Jew on us** – if that isn't clear by now,

there is something missing within your brain. But, this story adds up fantastically with this video ((dead link)).

> ***I am convinced that an effective and timely measure for a sustainable development is to increase the role of education as the basis for the world's political behavior, and the role of UNESCO, based on universal moral principles and inseparable rights and freedoms of the individual, is key***
>
> *Benjamin Kaganov, Russia's Deputy Minister of Education and Science*

Benjamin is clearly a Russian name, I mean come on. **But, isn't it wonderful** – it is almost magical – *how this text went from Europe's crisis to a world's political behavior and the literal creation of Noahide Laws*, those wonderful Jewish universal moral principles and rights of freedom. Boy, I just can't wait for the Jewish international Sanhedrin Court to sentence every single White person that refuses to bow down before them – to death. Only then shall we have true freedoms of the individual.

Then again, what is the freedom of the individual? Is it being able to be free within a Jewish system? Or is it being able to be free within Nature and this planet? I think we can all agree that it is the latter. Well then, if everyone is free to find his own path and way of life on this planet – the world would pretty fast return to what it was, wouldn't it? Whites would unite and create Civilizations, while the non-Whites would return to nomadic lifestyle. *Meanwhile, the Jews would be compiling a new Bible to take over the world yet again.*

But, this of course, isn't what is meant by "individual freedom". No, no. There is no Nature on this planet. Hell, we aren't even living on a Planet. After all – everything is just and only an Illusion, Goyim. The Jewish system overrides everything Natural and that is the only "world" within which you will be allowed to be free – but – here is our new list of God's commandments *(opens up a 25000 page book)* which you must follow. Don't worry, this is only to make sure that you will allow everyone else to also be free.

Frank La Rue, assistant director-general of UNESCO for Communication and Information, said the challenge is to boost international understanding and tolerance. This impressive joint project of UNESCO and the Russian Federal Scientific and Methodological Center in the field of psychology and pedagogy of tolerance provides an opportunity for international cooperation, which aims to find answers to the pressing issues related to migration, as well as to increase the level of mutual understanding and tolerance.

Psychology and pedagogy of tolerance. *They sure are trying real hard this time.* Whoever hasn't yet, should watch Yuri Bezmenov – just one more dot to connect. But, notice how they continually make it look as if every non-White, two-legged being is hellbent on migrating around the world. No one actually gives a flying fuck about his Nation, hell there are no Nations, everyone just and only wishes to travel around the world, change locations every 5 years, never actually intends to have a family. We continue :

Europe is currently facing its worst refugee crisis since World War II. Last year alone some 1.8 million asylum-seekers entered the European Union fleeing war and poverty in Middle-Eastern countries, according to data from the European Union border agency Frontex.

I know, I know – I have marks of facepalms on my face as well. It is absolutely disgusting how dumb they think we are. These superhuman alien soldiers who are waging war in the Middle-East are simply unstoppable. The only thing we can do is to evacuate the entire continent and transfer them to Europe. Israel will meanwhile grow somehow, but that is just a Natural process.

> ***Absorbing migrants from other parts of the EU has become a particular concern in countries where austerity has been most severe in response to the economic crisis. Cutting spending on welfare, on health, education, and housing, merely increases the demand, especially on the part of the poorer sections of the population, which relies on them most. This inevitably results in increased hostility towards migrants; hostility is easily exploited by the political and far right for ideological reasons***
>
> *RT contributor John Wight*

Here's one more idiot to add to the list. Why, if your own people within your own Nation are going bankrupt, poor, sick and getting kicked out of their houses – then it surely is just a normal and natural part of this process. You see, dying is also a natural part of having nothing to eat anymore, because you had to give it all away to people who are not of your own Volk. Since it is impossible to stop the war in the Middle East, things such as this video are also inevitable.

Notice how he also mentions that this inevitability is being exploited by the far right for ideological reasons, as if – mind you – Jews and their Commie leftists aren't using this for their own ideological reason, *namely White genocide and the establishment of Global Communism.* I mean, he basically hints towards it as well by saying : *The only way to reduce it [migration] is to deal with its underlying causes – namely inequality, poverty, and unfettered capitalism.* So, instead of having non-Whites get their shit together and become better at god damn living and building a society – we have to dumb down the entire planet in order to be – equal!

You see, there is no way to make Africans create a White civilization in Africa. Neither will any non-White race achieve it – because, guess what – *a White civilization is the Cultural expression of the White Race* – it is their genetic expression, it is what they are genetically capable of. So, if others are living in poverty – it isn't our fault. They are living in poverty because they are primitive and don't wish to work, labour, learn and develop themselves. So, his solution basically is – *Equality, Socialism, Communism* – and he probably has a bumper sticker on his car that says – **Liberté, Egalité, Fraternité.**

The idiocy on this planet has reached a peak point. It can't go any further – I mean there is nothing new to add here. I am convinced that if, for example, even a God showed up on this planet, that Jews, SJW's, Liberals, Communists would be hellbent on convincing him that he is

privileged and racist for being better than they are. That he lives a better life, has more knowledge, wisdom and seems to basically understand his stuff. They would bash on that guy until he feels guilty, shameful and wishes to lose his identity of a God – hell, they might even convince him to commit suicide. *Because, by definition of the Belief of all these Zombie motherfuckers, God is not Equal, Liberal and Fraternal enough.*
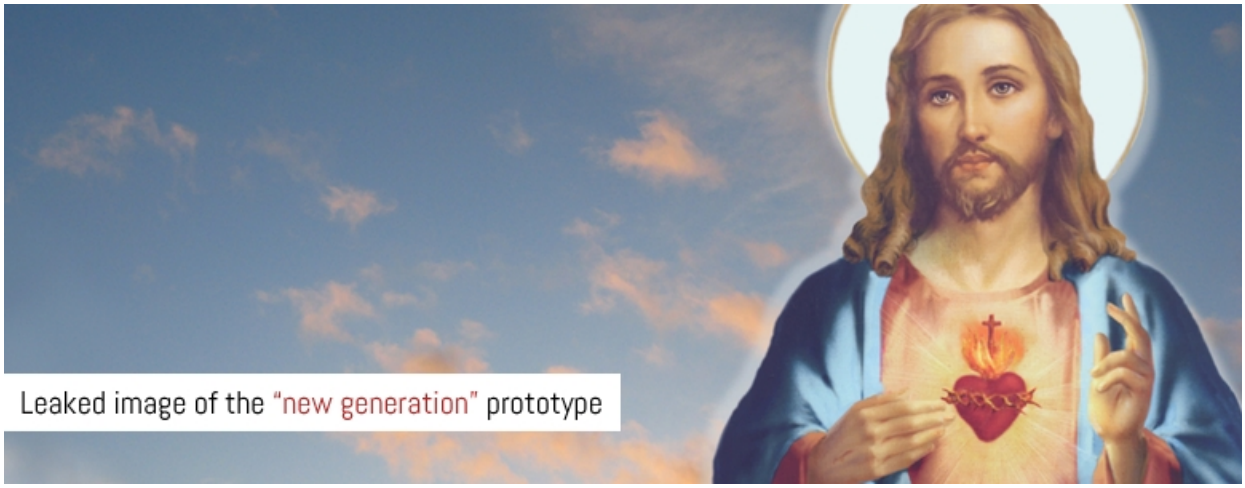
Meanwhile, normal Europeans would ask him to teach them and show them Wisdom. To explain to them the mysteries of the Universe. They would show him respect by acknowledging that he is above them, obviously in every possible way. And we would end up again more intelligent, wise and creative – because we did the only Natural thing to do – **we wanted to learn, we wanted to know, we wanted to understand**. *But, remember and notice – never betray your own Intelligence and the Self – we did it once before with Christianity, thinking that "Jesus is God" – and ended up in the shit that we are currently in.*